

Wayleave & Installation

Hello,

As part of our commitment to deliver your DarkLight connection to you as quickly as possible, it would be of great benefit if you could complete the following form.

Installation of fibre optic cable

Company details	Company Name	<input type="text"/>
	Company Number	<input type="text"/>
	Registered Address	<input type="text"/>
Installation details	Installation Address	<input type="text"/>
	Building Name	<input type="text"/>
	Floor Number	<input type="text"/>
	Room Location	<input type="text"/>
	3 Words map reference (see following page)	<input type="text"/>
Onsite Contact	Name	<input type="text"/>
	Position	<input type="text"/>
	Telephone Number	<input type="text"/>
	Email Address	<input type="text"/>

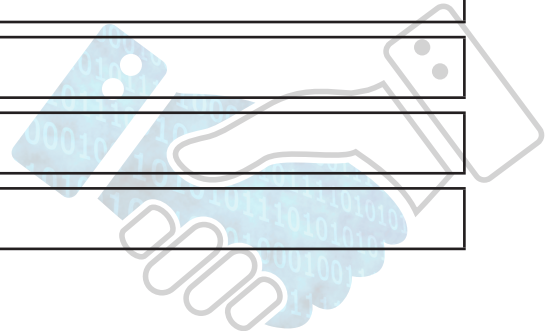

Wayleave & Installation cont.

Installation of fibre optic cable

Landlord details	Name	<input type="text"/>
	Telephone Number	<input type="text"/>
	Email Address	<input type="text"/>
Your details	Name	<input type="text"/>
	Position	<input type="text"/>
	Telephone Number	<input type="text"/>
	Email Address	<input type="text"/>
	Signed	<input type="text"/>

We grant CityFibre Metro Networks Limited (company number 06586002), the right to install and keep installed its fibre and/or electronic communications apparatus in, under and along the Property to which this internet connection is to be provided and to enter into the Property as required on reasonable notice to carry out related installation works and any subsequent repair, adjustment, removal or replacement works as they shall reasonably require in connection with this service (in each case under the Electronic Communications Code contained in Schedule 2 of the Telecommunications Act 1984 as amended by Schedule 3 of the Communications Act 2003).

Thank you,

Exa Networks

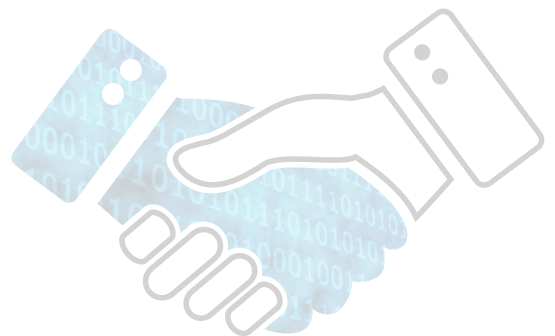

3 Words map reference

Hello,

In order to let our installation team have a better understanding of exactly where you would like the DarkLight Fibre to enter the building, the entry point, it would be helpful to get a map reference.

For this we use a simple map referencing tool called 'what3words'.

Navigate to exa.im/here - you will be presented with a map.

Type a post code in the search bar, locate your premises, then by zooming in you will see that the map is split up into 3m square segments. Drag the pin to the exact location of the entry point and you will see three words at the bottom of the screen.

These three words are all we need.

In the screenshot below you can see that the three words for the pinned square is 'headed.beyond.quite'

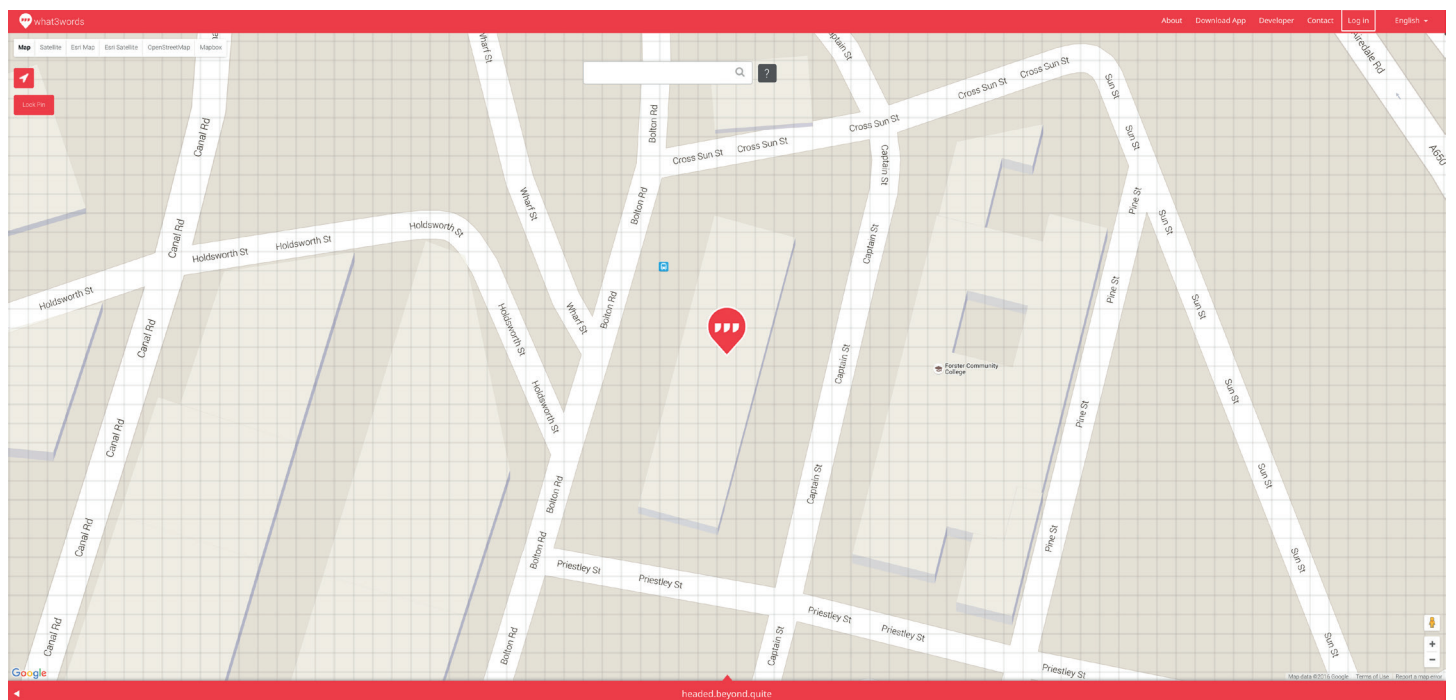

Thank you,

Exa Networks